



Medjugorje

Apr 26th, 2025

Introductions

Medjugorje Overview

Pilgrimage Plan

Money, Power, Phones!

Travel Insurance

What do I need to do?

Questions



Introductions

Medjugorje Overview

Pilgrimage Plan

Money, Power, Phones!

Travel Insurance

What do I need to do?

Questions



St. James



Cross Mountain



Apparition Hill



Statue of the Risen Christ



The 5 Stones of Medjugorje

- **Prayer from the Heart**
- **Holy Mass**
- **Read The Bible**
- **Fast (esp Wed & Fri)**
- **Monthly Confession**

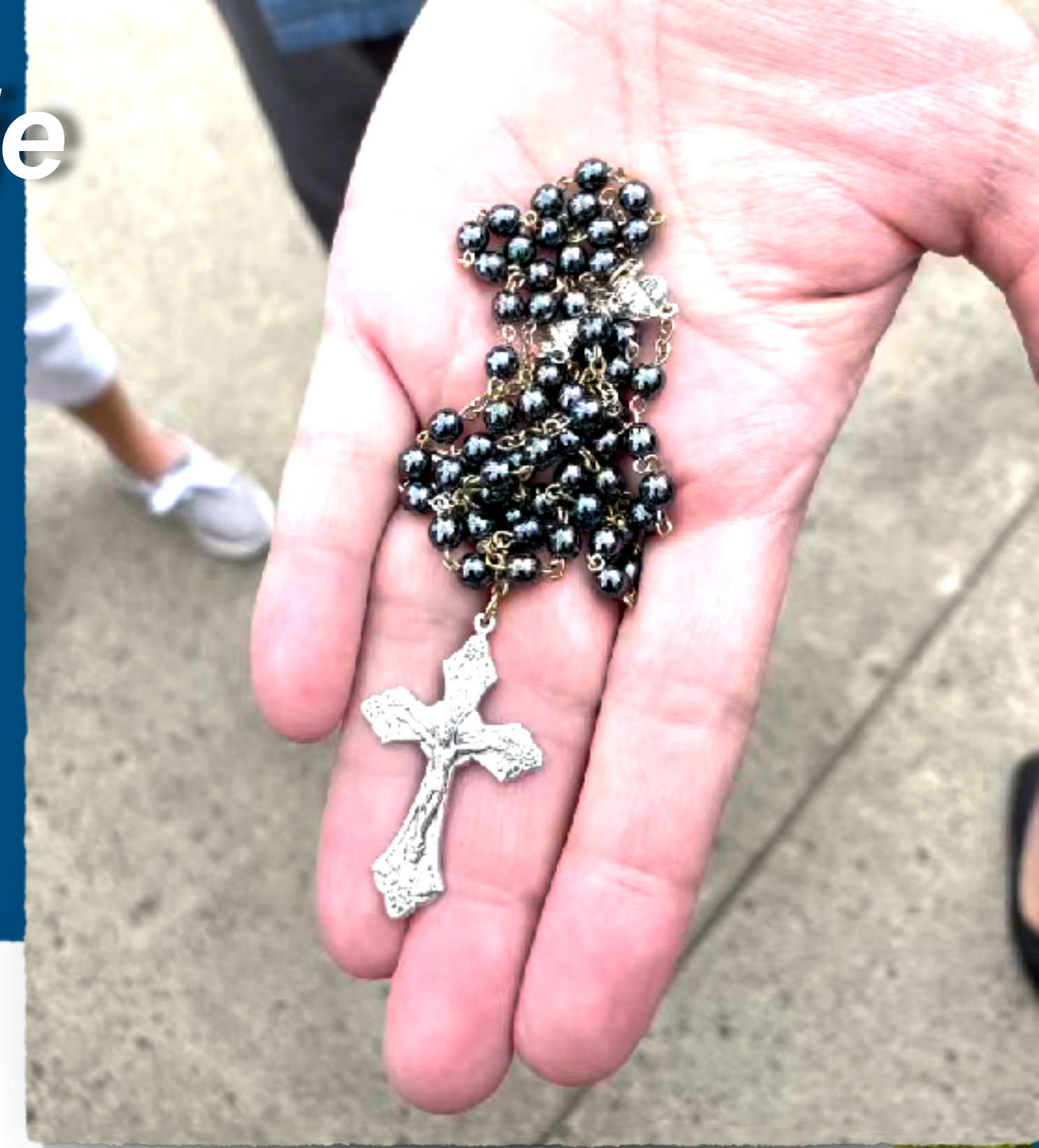

Introductions

Medjugorje Overview

Pilgrimage Plan

Money, Power, Phones!

Travel Insurance

What do I need to do?

Questions

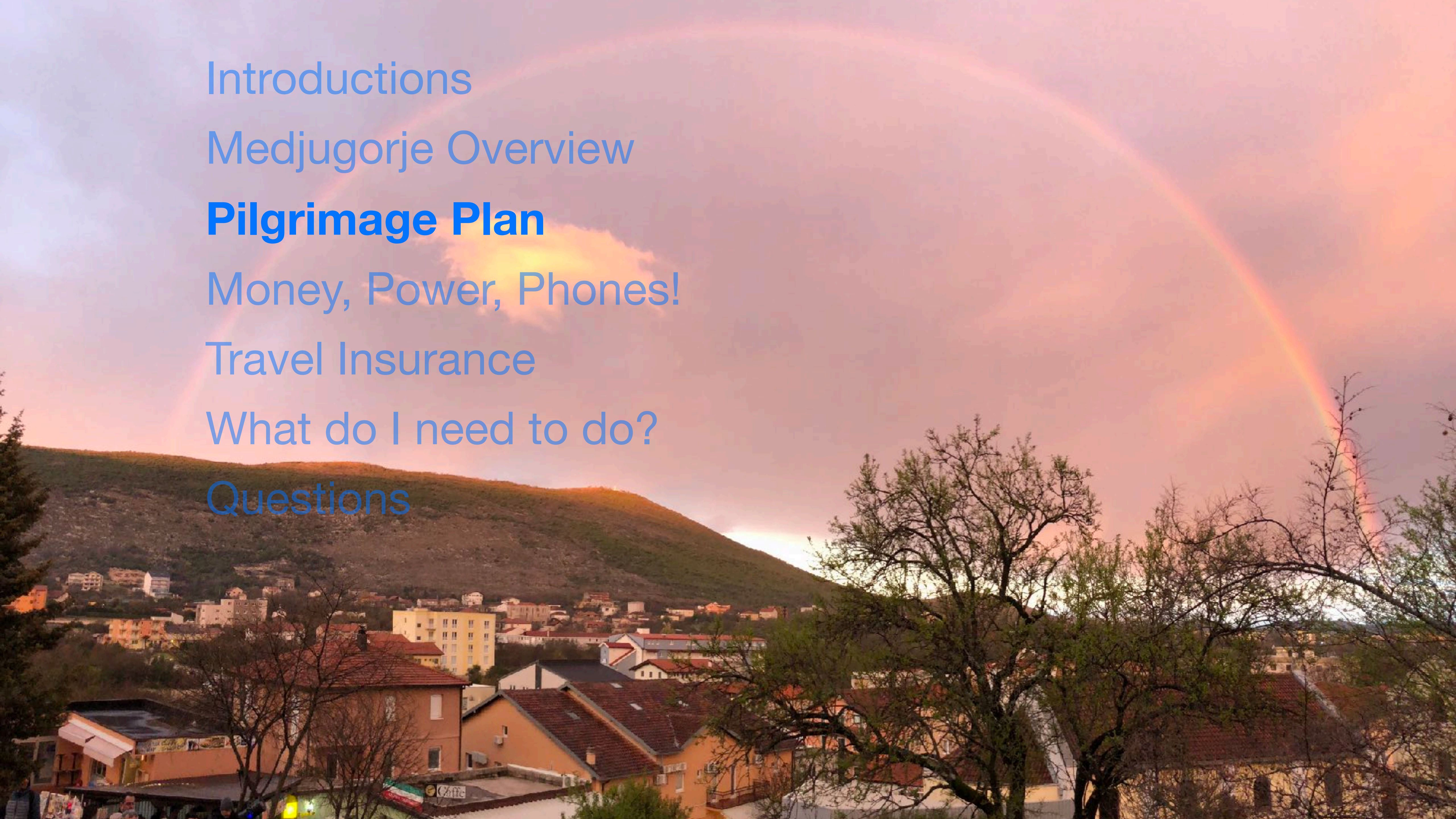

Lodging

- Dragan and Huanita will be our hosts
- Private dining room w/ catered meals
- Rooms Include:
 - Breakfast & Dinner
 - Full private bathroom in each room
 - Heat / Air Conditioning

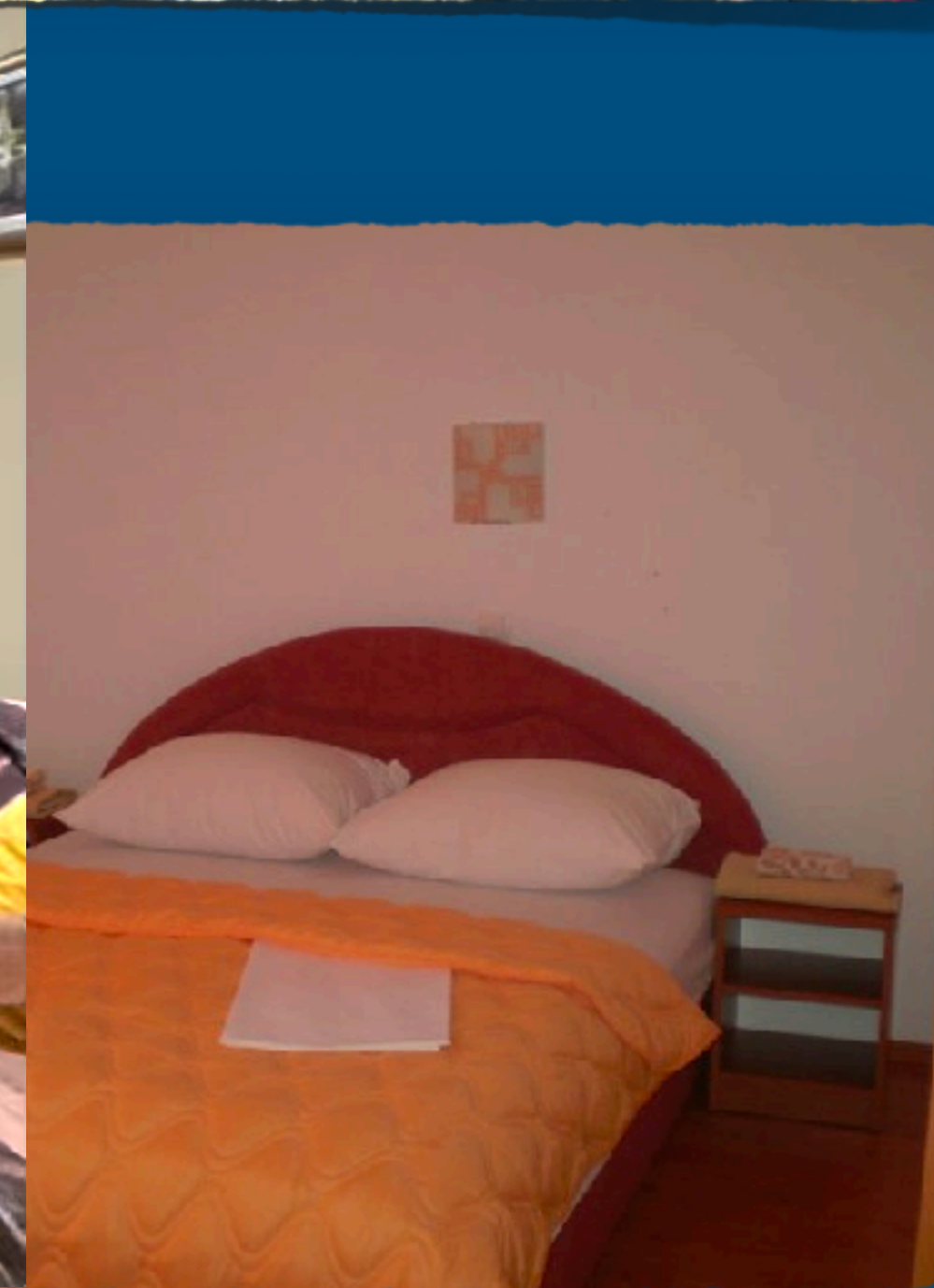

Certified Guides

Marija Pervan

- Very professional, kind, and knowledgeable.
- Devout Catholic, will help deepen your faith.

Sample Itinerary by day:

1. Orientation (St. James, Prayer park, etc.)
2. Apparition Hill, Vicka's old house, Blue cross
3. Cenacolo Men + Castle
4. Cross mountain
5. Mostar + Mothers village
6. Šurmanci + Cenacolo Girls



Airfare

Typical Airfare:

- 0 - 1 Checked Bag (23 kg each)
- 1 carry-on (8 kg) + 1 personal item
- Meals included
- USB plug available for charging
- **Non-refundable**

Trip dates: **Jun 13 - Jun 24, 2025**

13-Jun-2025 5:30 AM	PDX -> SEA (9 people) Delta DL 2360: 5:30am -> 6:30am (1h)
13-Jun-2025 1:55 PM	SEA -> AMS (9 people) Delta DL 142: 1:55pm -> 8:45am +1 (9h 50m)
14-Jun-2025 9:55 AM	AMS -> SPU (11 people) KLM 1971 / Delta DL 9342: 9:55am -> 12:05pm (2h 10m)
14-Jun-2025 8:00 PM	Pansion Dragičević (15 people) Podbrdo 25, 88 266 Medjugorje, BiH
24-Jun-2025 6:30 AM	SPU -> AMS (12 people) KLM 1970 / Delta DL 9479: 6:30am -> 8:50am (2h 20m)
24-Jun-2025 10:45 AM	AMS -> MSP (9 people) KLM 655 / Delta DL 9217: 10:45am -> 12:25pm (8h 40m)
24-Jun-2025 6:35 PM	MSP -> PDX (9 people) Delta DL 2151: 6:35pm -> 8:16pm (4h 41m)

Transportation

- Bus to / from Split Airport (1.5 hours)
- Will use bus when needed for excursions
- Taxi's
- Walking



Estimated Costs

Blue: Included, Yellow: Additional

- Individual Costs

- Airfare (est) \$1500
- Extra Luggage \$0 - \$250+
- Extra food \$0 - \$100+
- Gifts \$0 - \$??
- Tips / donations \$0 - \$100+
- Taxis \$0 - \$100+
- Lodging + 2 meals \$500 / person (single room extra)

- Shared Costs - Pooled

- Ground transportation \$250
- Guide & Misc \$150

Actual prices subject to change.



Introductions

Medjugorje Overview

Pilgrimage Plan

Money, Power, Phones!

Travel Insurance

What do I need to do?

Questions



Money

Bosnia-Herzegovina Convertible Mark (BAM or KM)

- 1 BAM = \$0.58
- 1 USD = 1.72 BAM

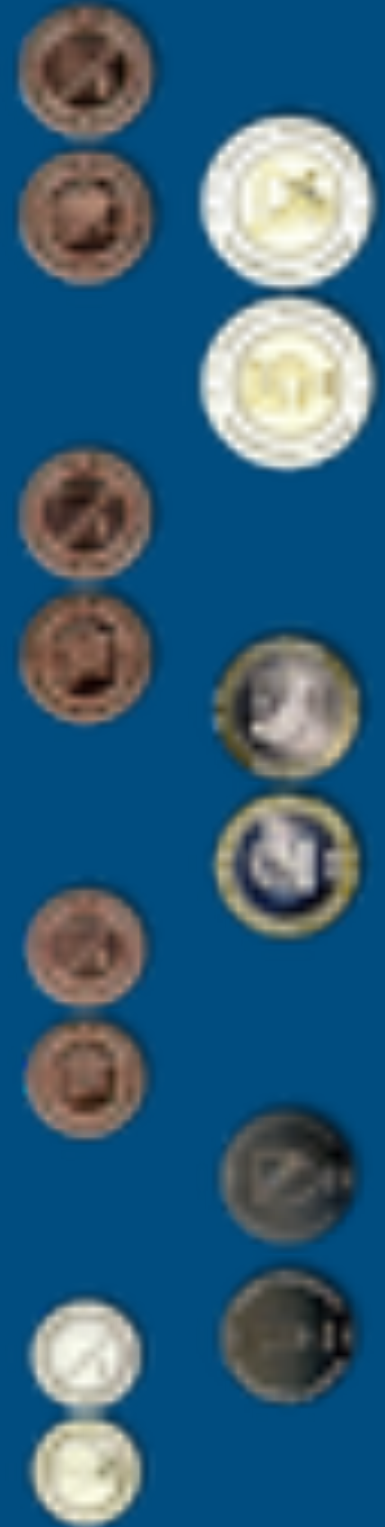

Money

Euro (EUR) - €

- 1 EUR = \$1.14
- 1 USD = 0.88 €



ATM's

Locations

- On the side of the Bookstore
 - Also at the big Namex
 - One near the Museum
-
- Gives BAM / KM
(Bosnian Marks)
 - **DO NOT** accept **guaranteed**
rate or **USD** amount. **Always**
take local currency.
 - Know your bank fees



Power

Bosnia & Herzegovina + Croatia

- Type F (grounded - RECOMMENDED)
- Type C (ungrounded)
- 230V, 50Hz

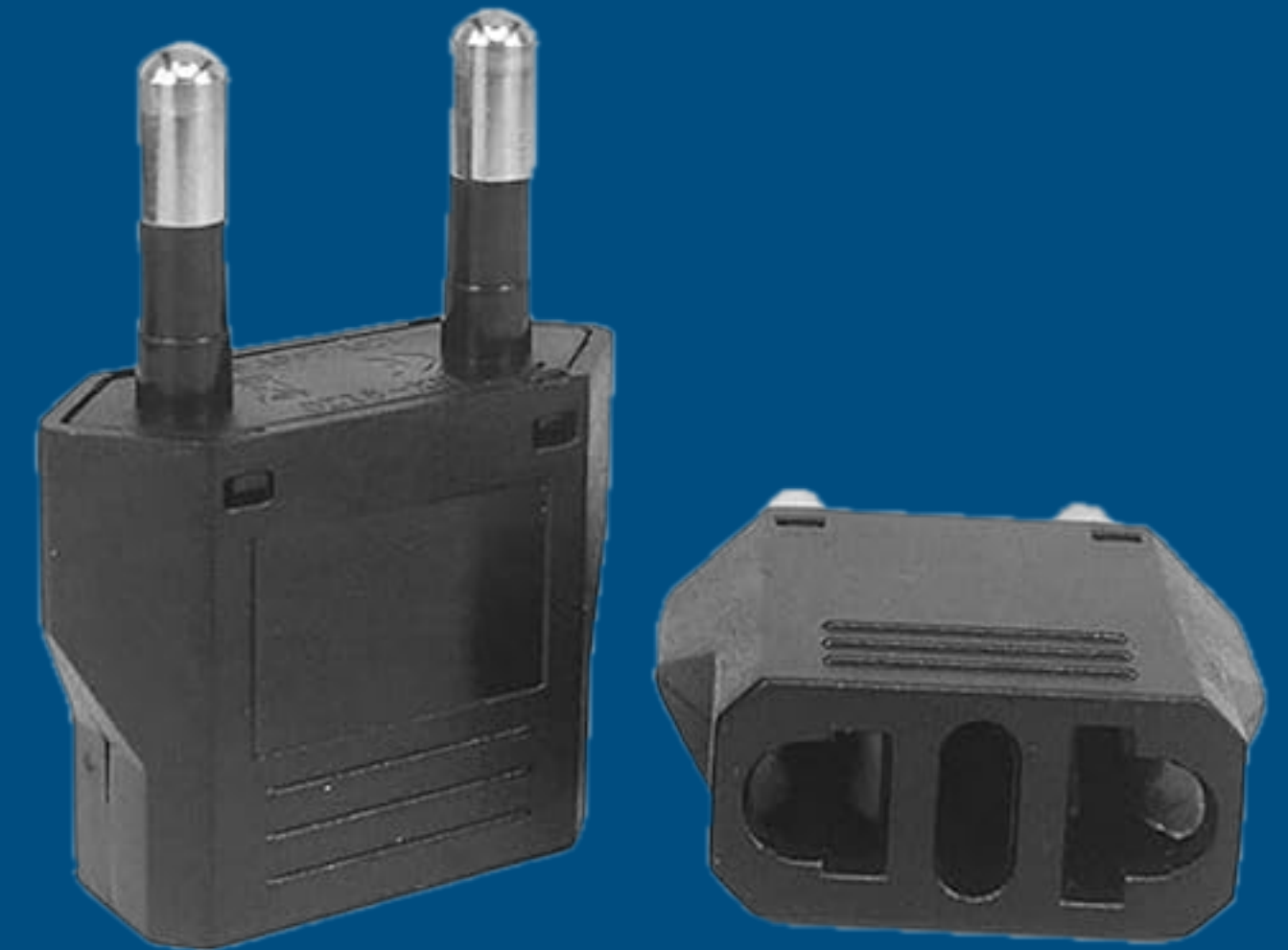

Phones

- Roaming can be \$\$ — Check w/ carrier before you go
- Pre-paid SIMs
- **Wifi is widely available** (airport, hotels, restaurants)
- WhatsApp - Free calling + Messaging on WiFi



Bosnia & Herzegovina



Croatia (buy at airport)

Introductions

Medjugorje Overview

Pilgrimage Plan

Money, Power, Phones!

Travel Insurance

What do I need to do?

Questions

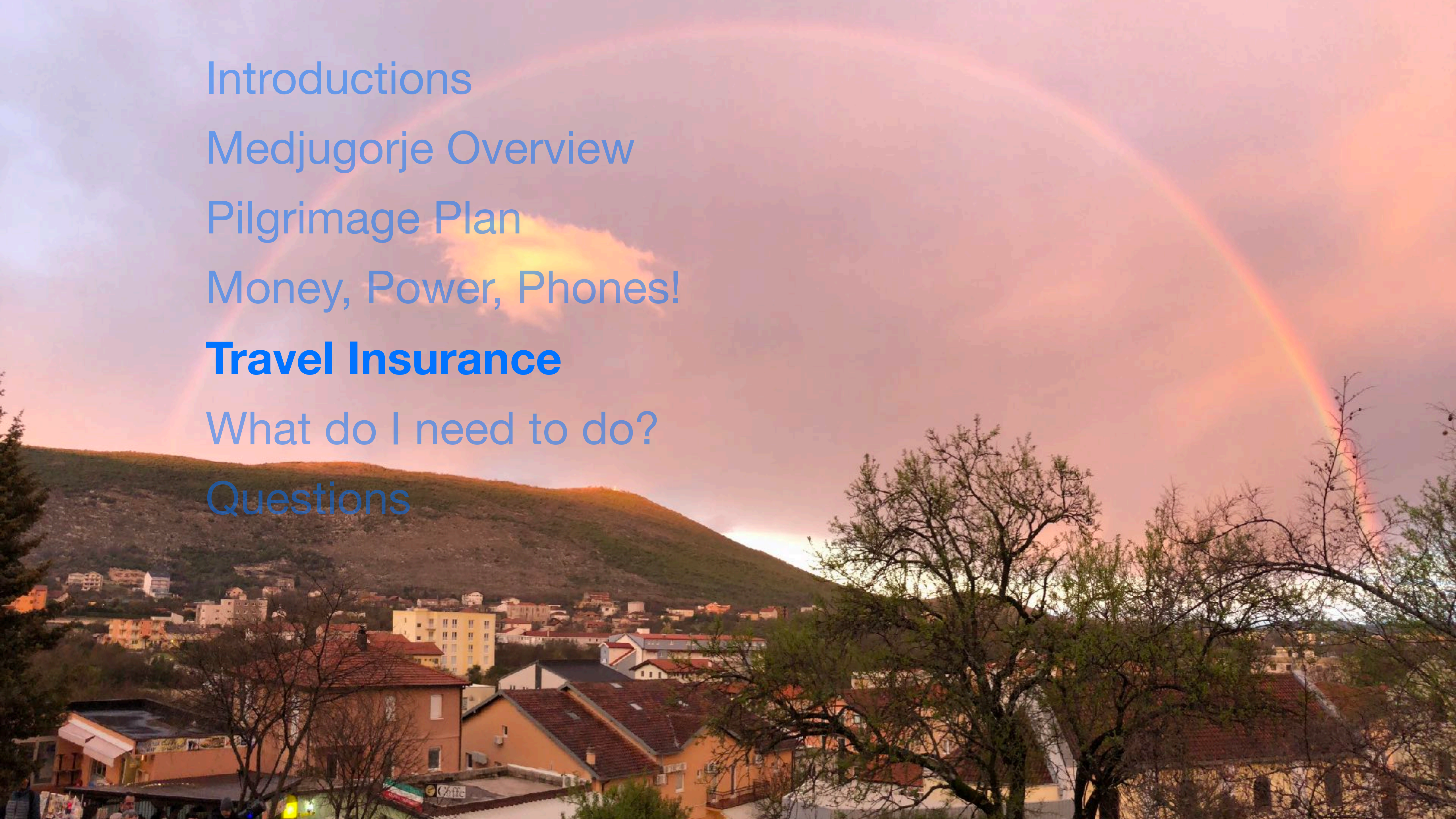

Trip Insurance

<https://www.trawickinternational.com/products/safe-travels-voyager>

Safe Travels Voyager Highlights

- Comprehensive Coverage
- Valid for US Residents and US Citizens
- Up to \$250,000 in Emergency Medical Coverage
- \$1,000,000 of Emergency Evacuation Coverage
- For trip costs up to \$100,000 per person
- Coverage for Pre-Existing Medical Conditions on plans purchased prior to or with Final Trip Payment
- Primary Medical Coverage
- Baggage Coverage \$2,500 Per Article Limit \$300 Combined Article (see list) \$500
- Baggage Delay \$600 (8 hours or more)
- Includes minimum coverage of \$2,000 for potential accommodations/lodging expenses
- Optional Travel Delay Increases up to \$7,000
- Optional Cancel for Any Reason (CFAR)

You will receive a medical card, certificate of insurance, and a visa document stating you are insured via email.

Trip Cancellation & Interruption

Provides reimbursement of insured, non-refundable, pre-paid trip costs if a trip is cancelled or interrupted for a covered

Trip Delay

Provides reimbursement of additional costs for accommodations, transportation and meals if a trip is delayed for a covered reason*.

Cancel for Any Reason

Provides reimbursement for the percentage of the prepaid, non-refundable, forfeited payments you paid for your trip, if you cancel your trip for any reason not otherwise covered by this policy. Must be purchased with initial policy and within 21 days of the initial trip deposit date, and the full, nonrefundable trip cost is insured.

Trip Insurance

- Do your homework
- Read the fine print
- Important to me:
 - ✓ Covid Coverage
 - ✓ Trip Interruption
 - ✓ Trip Delay
 - ✓ Medical

Trip Cancellation	100% of Trip Cost
Trip Interruption	150% of Trip Cost
Trip Delay (Including accommodations/lodging)	\$2,000 (6 hours/\$150 per day)
Airline Ticket Exchange Fee	\$100
Baggage & Personal Effects	\$2,500
Baggage Delay	\$600 (8 hours)
Medical Expense	\$250,000
Dental Coverage	\$750
Medical Evacuation & Repatriation	\$1,000,000
Common Carrier AD&D (Flight Only)	\$50,000
24-Hour AD&D	\$25,000
Rental Car Damage	\$35,000 Not available in NY or TX
Pet Coverage	\$250
Worldwide 24/7 Non-Insurance and Emergency Assistance Services	Included
Pre-Existing Coverage	Included Prior to or with Final Payment
Coverage Type	Primary
Cancel for Any Reason	Optional
Optional Trip Delay (Including accommodations/lodging)	\$4,000 (6 hours/\$300 per day) \$7,000 (6 hours/\$500 per day)
24-Hour AD&D	Optional Additional \$25,000
Common Carrier AD&D	Optional Additional \$250,000

Trip Insurance

YOU MUST LIVE IN THE ORIGIN COUNTRY. This plan covers COVID-19 the same as any other sickness. Please see Trip Delay Benefit for \$2,000 lodging/accommodations expenses. **Costa Rica travelers - This plan meets requirements for Costa Rica. A VISA LETTER is provided at the time of purchase which indicates the coverage needed to get your QR code from their website.

Tell us about your trip

Origin  United States of America

Destination  Bosnia and Herzegovina

Departure Date  05/15/2022

Return Date  05/27/2022

Deposit Date  01/05/2022

Primary Destination

If you are traveling to multiple destinations, select the destination where you will spend the most time for your Primary Destination.

If you travel to a restricted destination while on your trip, your coverage will remain in effect, as long as your primary destination is not restricted. Please refer to your policy for complete coverage details.

Currently, we are not able to provide travel protection for trips for which the Primary Destination is restricted by industry regulation.

Tell us about your travelers

Number of Travelers

1

Cost of flights

12/11/1974  

Date of Birth

940  

Trip Cost

Washington  

Primary Residence

[View Plan Details](#) 

[Get A Quote](#)

★ Save

Safe Travels Voyager

Primary Coverage

Total
\$62.73

YOU MUST LIVE IN THE ORIGIN COUNTRY. This plan covers COVID-19 the same as any other sickness. Please see Trip Delay Benefit for \$2,000 lodging/accommodations expenses. **Costa Rica travelers - This plan meets requirements for Costa Rica. A VISA LETTER is provided at the time of purchase which indicates the coverage needed to get your QR code from their website.

AD&D (Air Only) 

Not Included

AD&D (24 Hour) 

\$25,000 (Included) 

Cancel For Any Reason 

No

Trip Delay Max

\$2000 (\$150 per person per day) (Included)

This plan includes

Trip Cancellation

100% of the Insured Trip Cost up to \$100,000

Optional Cancel for Any Reason

75% of Non-Refundable Trip Cost *not available in NY and WA. Must be purchased within 21 days of the initial deposit date.

Trip Interruption

150% of the Insured Trip Cost



Trip Delay

\$2,000 includes quarantine accommodations/lodging expenses. Optional upgrades of \$4,000/\$300 or \$7,000/\$500 may be

To compare quotes side-by-side, save the quotes by using the  Save button on the top left of each result.

Your Trip Details

for 13 Days

My Quote #	1226981
Departure Date	5/15/2022
Return Date	5/27/2022
Origin	US 
State	WA 
Destination	BA 
Traveler Ages	47
Total Trip Cost	\$940.00
Initial Trip Payment	1/5/2022

[Edit My Quote](#)

 Print

 Email

Trip Insurance

After you purchase, there is 1 final Step:
Get & Print Your Documents

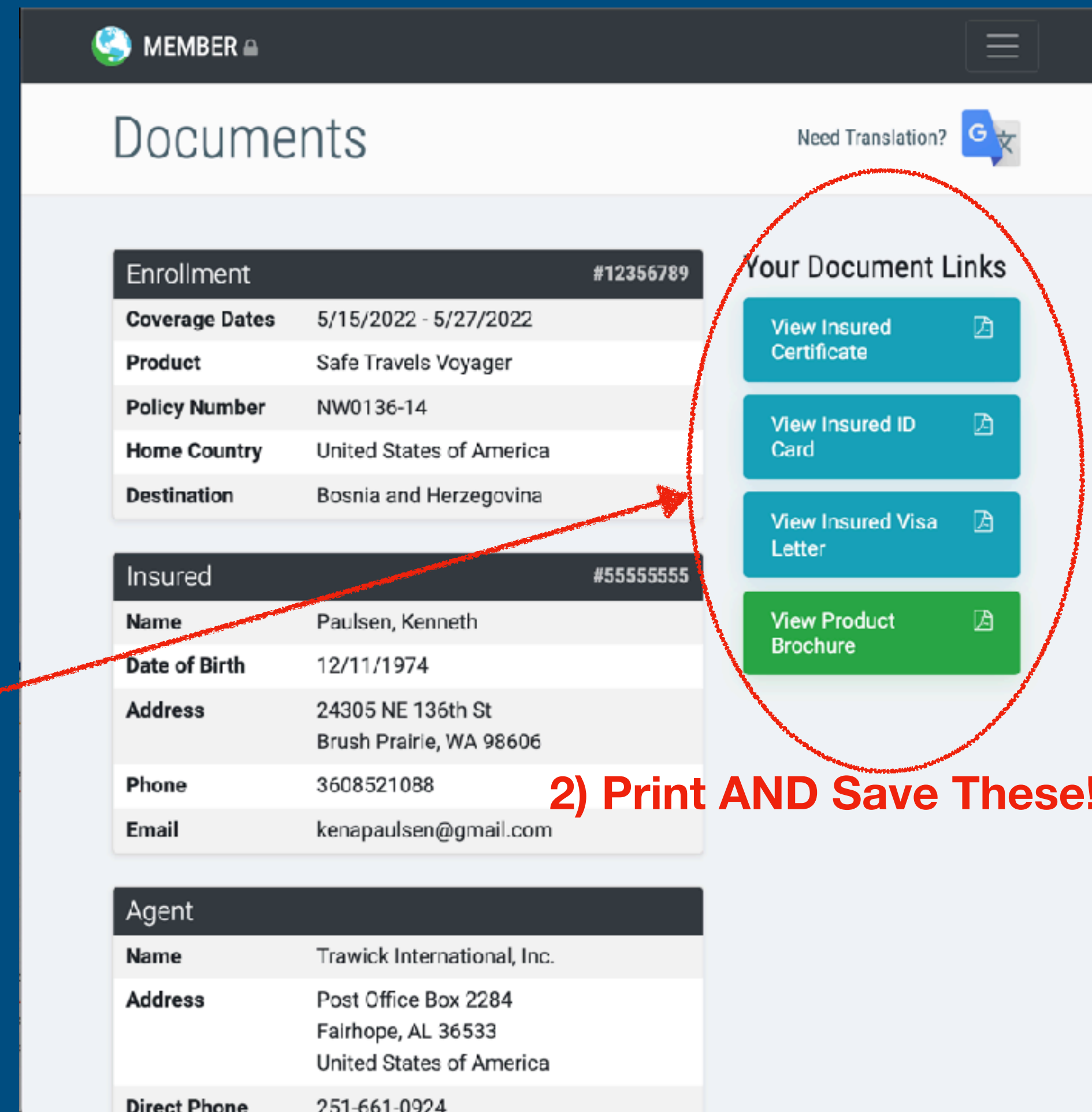
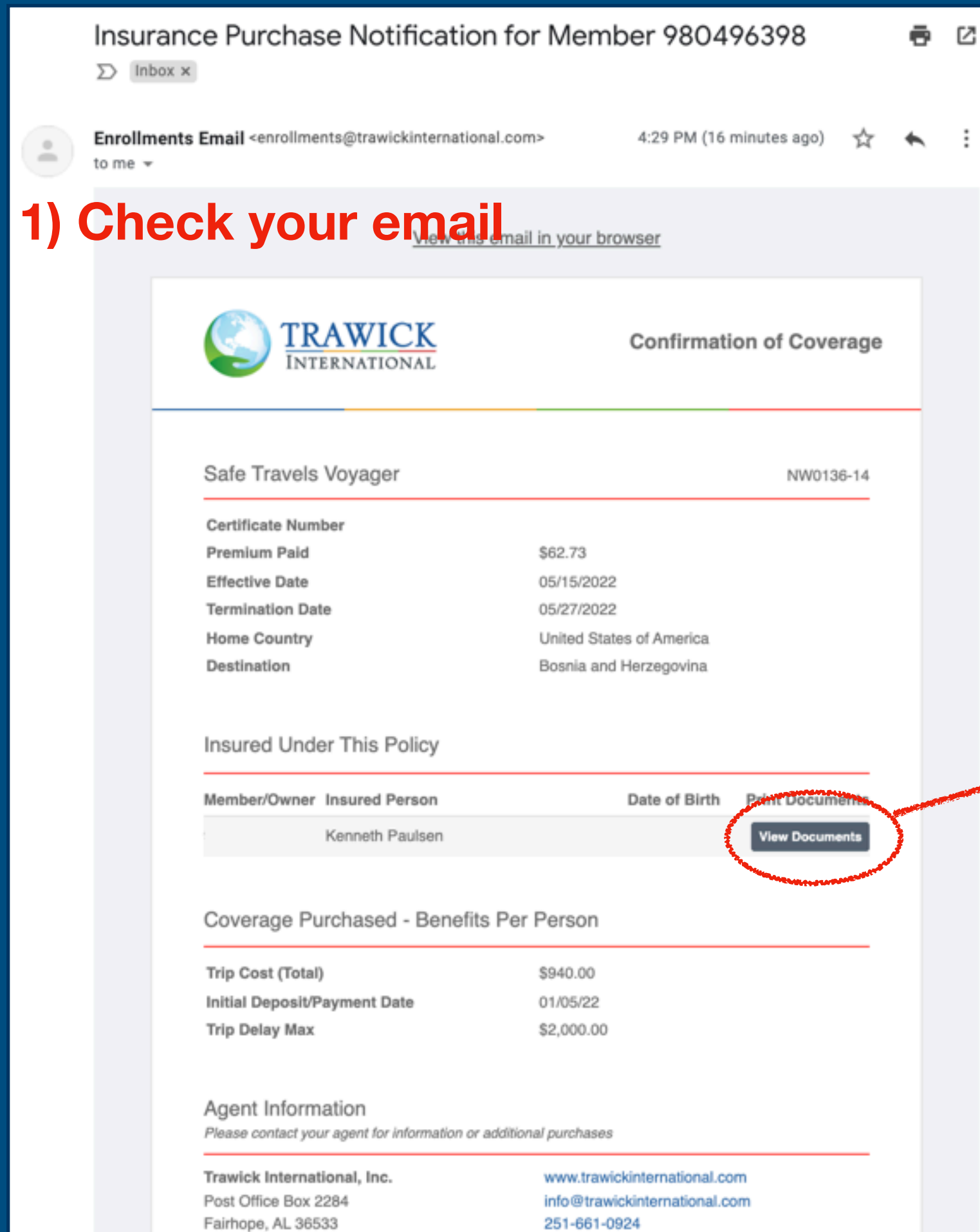

Introductions

Medjugorje Overview

Pilgrimage Plan

Money, Power, Phones!

Travel Insurance

What do I need to do?

Questions

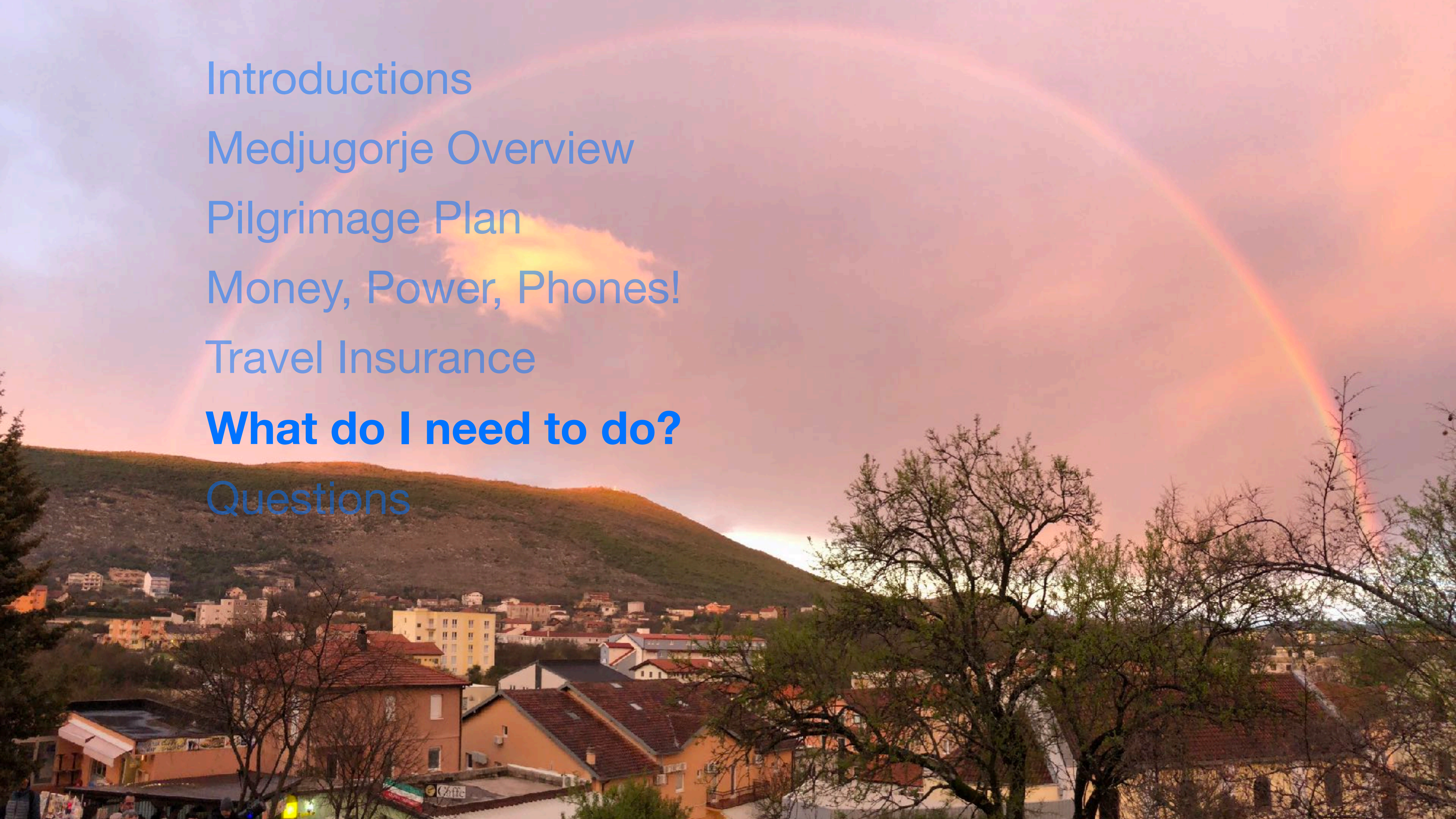

FM Radio



Bluetooth (\$42.99) —>

<https://www.amazon.com/dp/B0991Q4W2Y>

<— Wired on sale for \$13.94

<https://www.amazon.com/dp/B019BYBR48>



Power

Bosnia & Herzegovina / Croatia
230V, 50Hz

Type F (grounded) w/ USB



\$13.99

<https://www.amazon.com/dp/B079RW9WWC>

Type F (grounded) w/ USB-C



\$14.99

<https://www.amazon.com/dp/B09RQQG5CZ>

Type C (ungrounded)



Website

<https://VisitQueenOfPeace.com>

- Links Under Trip Title:
 - Details: General Trip Information
 - Itinerary: YOUR Custom Trip Itinerary
 - Contacts: Contact info for others in your pilgrimage
- View Registration: Your original registration (editable)

The screenshot displays the website's interface for the 2025 Holy Trinity pilgrimage. The header includes a navigation bar with links for Home, Overview, Trips, Links, and Help, along with a user profile icon labeled "Ann's menu -->". The main content area features a large banner for "2025 Jun: Holy Trinity" with sub-links for Details, Itinerary, Contacts, and To do's. Below this, the "Medjugorje June 2025" section provides a detailed description of the pilgrimage, including the dates and the location. A prominent "View Registration" button is visible. The "Pilgrimage Plan" section outlines the dates, lodging, and guide. On the right side, a "Pilgrimages" sidebar lists other events for 2025, including the English and Spanish Holy Trinity pilgrimages, and the Chicago Mladifest. At the bottom, two countdown timers show the number of days until the 2025 Holy Trinity Pilgrimage (47 days) and the 2025 Chicago Mladifest (82 days). A "Make Donation" button is located at the bottom right.

Ann's menu -->

2025 Jun: Holy Trinity

Details Itinerary Contacts To do's

Medjugorje June 2025

On June 24th, 1981, 2 girls (15 & 16 years old) claimed to have seen Our Lady on a hillside. The next day, they returned with other villagers and 6 children began having daily apparitions ([read more here](#)). Apparitions of Mary in Medjugorje are alleged to continue even today! Medjugorje has become a miraculous site where people from all over the world come together, find the "love of God," and leave filled with peace.

[View Registration](#)

Pilgrimage Plan

Dates

We will spend for 10 nights in Medjugorje, departing June 13; arriving back at home on June 24, 2025.

Lodging

We will be staying with Dragan (Ivan's brother) and Haunita. This beautiful home is in a great location near the blue cross, the visionaries, and apparition hill. It is an easy walk to St. James, Cross Mountain and other popular locations in Medjugorje, (or take a short taxi directly from the house). Each of the 28 guest rooms are very clean, and have their own bathroom & shower. The pansion also has a large dining room where we'll share 2 meals per day.

Guide

Our professional local guide, Marija Pervan, will provide access to a wealth of information about all Medjugorje has to offer. Our guide also enables access to talks with the visionaries (when available), access to the orphanages, "The Castle," and to other sites that are not be

Pilgrimages

English 2025

[Jun: Holy Trinity](#)

[Jul: Chicago Mladifest](#)

[Fall \(Sep/Oct\)](#)

Español 2025

[Ago: Salve Regina](#)

[Nov: Oh María Madre Mía](#)

47
days until the
2025 Holy Trinity
Pilgrimage

82
days until the
2025 Chicago
Mladifest

[Make Donation](#)

Ann + Audie are working on...

Lodging	✓ Done
Airfare	✓ Done
Travel Insurance	Available on website
Ground Transportation	✓ Done
Travel Guide	May

What do I need to do?

- **Passport**

- **Travel Insurance** — Highly recommended:
visitqueenofpeace.com/insurance

- **Full payment due: May 5th**
visitqueenofpeace.com/pay

- **Register Online + Update Profile** (passport, dob)

- **Buy FM Radio** (digital) + **Power Adapter** (type F)

- **Install WhatsApp** (ask Ann or Audie for help)
<https://chat.whatsapp.com/EupjppExiRI7NO4FPXJCda>



- **Next Meeting: May 31st at 10am**

VisitQueenOfPeace.com



Questions?

